GOLF, AND INFANT FEEDING

It is possible to play over the entire course with a single club and bring in a fair score. But playing with only one club is a handicap. The best scores are made when the player carefully studies each shot, determining in advance how he is going to make it, then selects from his bag the particular club best adapted to execute that shot.

For many years, Mead Johnson & Company have offered "matched clubs", so to speak, best adapted to meet the individual requirements of the individual baby.

We believe this a more intelligent and helpful service than to attempt to make one "baby food" to which the baby must be adapted.

INDEX TO VOLUME XIX

A

Abdominal Hemorrhage 382
Abdominal Pathological Conditions, Roentgenological Examination in the Differential Diagnosis of 105
Acute Otitis Media 537
Address of Legal Counsel..... 478
Address of President 471
Advantage of Removal of Persons Suffering From Recurrent Rheumatic Endocarditis to the Tropics 75
Advertisers' Notes.....46, 89, 178, 224, 266, 402, 519, 550
Agranulocytosis, Recurrent, with Report of Case... 422
Amelioration of Labor Pains..... 59
American Academy of Pediatrics, Newly Formed, The Function of..... 252
Anesthesia, Spinal 167
Appendicitis, Chronic, Diagnosis of..... 195
Application for Exhibit Space..... 458
Artery Disease, Coronary, as Related to Heart Disorders 11
Arthritis, Chronic 68
Arthritis, Chronic Infectious 63
Ascites, A Case of Combined Chylothorax and Chylous, With Extensive Malignant Involvement of Thoracic Duct 204
Asthma, Bronchial 110
Avulsion of Phrenic Nerve 251

B

Blood Pressure 199
Bronchial Asthma 110

C

Cancer, a Perspective of..... 430
Cancer as a Problem of the Public Health (Radio Broadcast) 544
Cancer of the Cervix 419
Cancer Problem, Relation to Public Health..... 330
Cancer Situation, the Responsibility of the Medical Profession in 421
Charity Contributions in the State of Florida—The Medical Profession (Radio Broadcast)..... 340
Charity Problem—Some Thoughts on the Economics of 378
Child's Health, Pre-School, Conservation of..... 211
Chronic Appendicitis, Diagnosis of..... 195
Chronic Arthritis 68
Chronic Infectious Arthritis..... 63
Chylothorax and Chylous Ascites with Extensive Malignant Involvement of Thoracic Duct, a Case of 204
Committee on Scientific Work, Meeting of..... 127
Committee Meetings 81
Community Hospitals (Radio Broadcast) 391
Comparative Values of Respiratory Stimulants..... 287
Component County Societies....41, 87, 132, 177, 219, 261, 301, 352, 397, 450, 509, 548
Congenital Syphilis, Diagnosis and Treatment of... 208
Conservation of Pre-School Child's Health..... 211
Constitution and By-Laws for Action..... 293
Contribution, A Florida Doctor's (Radio Broadcast) 335
Contributions to Charity in Florida, The Medical Profession (Radio Broadcast) 340
Control of Tuberculosis — An Unfinished Story (Radio Broadcast) 541
Convention Notes 449
Convulsive Syndrome and Dehydration..... 530
Coronary Artery Disease as Related to Heart Disorders 11
Correspondence.....35, 80, 127, 173, 297, 343, 440
Counsel, Legal, Address of..... 478
Crippled Child, Treatment of at Hope Haven..... 73

D

Dandy, Dr. Walter E., Our Honor Guest..... 438
Death Notices (see Obituaries)
Dehydration and Convulsive Syndrome..... 530
Dermatophytosis, Resorcinal in the Treatment of.. 283
Diabetes in the Home..... 23
Diagnosis and Treatment of Congenital Syphilis... 208
Diagnosis of Chronic Appendicitis..... 195
Diphtheria Control, the Practitioner's Part in..... 535
Diverticulum, Meckel's 417
Duodenum and Stomach, Treatment of Perforated Ulcers of 380

E

Economics of the Charity Problem—Some Thoughts on 378
Economic Value of Scientific Medicine (Radio Broadcast) 387
Editorials:
Advisory Committee, President's..... 258
Annual Meeting, Change in Time of..... 384
Approved Hospitals in Florida..... 506
Are Our Society Meetings Interesting?..... 214
Bronchiectasis 171
Change in Time of Annual Meeting..... 384
Charitable Contributions 257
Charity, So-Called 33
Committee, President's Advisory..... 258
Competition, Government 386
Competition, Is it Fair? 385
Control of Rabies 78
Cost of Medical Care 291
Delegates, House of 334
Dog Bites (Mad), First Aid for..... 34
Drugs or Dope 541
Dues, Membership 541
Education, Public 126
Election of Officers 292
Exhibits, Technical 440
First Aid for Mad Dog Bites..... 34
Government Competition 386
Hollywood Meeting, The.....439, 505
Hospitals, Approved in Florida..... 506
House of Delegates 334
Is It Fair Competition? 385
Malaria and Paresis 256
Medical Post-Graduate Course 385
Meeting, Annual, Change in Time of..... 384
Meeting, Hollywood 439, 505
Membership Dues 541
Officers, Election of 292
Our President 505
Paresis and Malaria 256
Post-Graduate Courses 440
Post-Graduate Medical Course..... 385
President's Advisory Committee 258
President, Our 505
Public Education, On 126
Rabies, Control of 78
So-Called Charity 33
Technical Exhibits 440
Tonsil Problem, The..... 125
Tuberculosis Fight, The..... 386
Where Are We Headed? 79

GOLF, AND INFANT FEEDING

It is possible to play over the entire course with a single club and bring in a fair score. But playing with only one club is a handicap. The best scores are made when the player carefully studies each shot, determining in advance how he is going to make it, then selects from his bag the particular club best adapted to execute that shot.

For many years, Mead Johnson & Company have offered "matched clubs", so to speak, best adapted to meet the individual requirements of the individual baby.

We believe this a more intelligent and helpful service than to attempt to make one "baby food" to which the baby must be adapted.

INDEX TO VOLUME XIX

A

Abdominal Hemorrhage 382
Abdominal Pathological Conditions, Roentgenological Examination in the Differential Diagnosis of 105
Acute Otitis Media 537
Address of Legal Counsel..... 478
Address of President 471
Advantage of Removal of Persons Suffering From Recurrent Rheumatic Endocarditis to the Tropics 75
Advertisers' Notes.....46, 89, 178, 224, 266, 402, 519, 550
Agranulocytosis, Recurrent, with Report of Case... 422
Amelioration of Labor Pains..... 59
American Academy of Pediatrics, Newly Formed, The Function of..... 252
Anesthesia, Spinal 167
Appendicitis, Chronic, Diagnosis of..... 195
Application for Exhibit Space..... 458
Artery Disease, Coronary, as Related to Heart Disorders 11
Arthritis, Chronic 68
Arthritis, Chronic Infectious 63
Ascites, A Case of Combined Chylothorax and Chylous, With Extensive Malignant Involvement of Thoracic Duct 204
Asthma, Bronchial 110
Avulsion of Phrenic Nerve 251

B

Blood Pressure 199
Bronchial Asthma 110

C

Cancer, a Perspective of..... 430
Cancer as a Problem of the Public Health (Radio Broadcast) 544
Cancer of the Cervix 419
Cancer Problem, Relation to Public Health..... 330
Cancer Situation, the Responsibility of the Medical Profession in 421
Charity Contributions in the State of Florida—The Medical Profession (Radio Broadcast)..... 340
Charity Problem—Some Thoughts on the Economics of 378
Child's Health, Pre-School, Conservation of..... 211
Chronic Appendicitis, Diagnosis of..... 195
Chronic Arthritis 68
Chronic Infectious Arthritis..... 63
Chylothorax and Chylous Ascites with Extensive Malignant Involvement of Thoracic Duct, a Case of 204
Committee on Scientific Work, Meeting of..... 127
Committee Meetings 81
Community Hospitals (Radio Broadcast) 391
Comparative Values of Respiratory Stimulants..... 287
Component County Societies....41, 87, 132, 177, 219, 261, 301, 352, 397, 450, 509, 548
Congenital Syphilis, Diagnosis and Treatment of... 208
Conservation of Pre-School Child's Health..... 211
Constitution and By-Laws for Action..... 293
Contribution, A Florida Doctor's (Radio Broadcast) 335
Contributions to Charity in Florida, The Medical Profession (Radio Broadcast) 340
Control of Tuberculosis — An Unfinished Story (Radio Broadcast) 541
Convention Notes 449
Convulsive Syndrome and Dehydration..... 530
Coronary Artery Disease as Related to Heart Disorders 11
Correspondence.....35, 80, 127, 173, 297, 343, 440
Counsel, Legal, Address of..... 478
Crippled Child, Treatment of at Hope Haven..... 73

D

Dandy, Dr. Walter E., Our Honor Guest..... 438
Death Notices (see Obituaries)
Dehydration and Convulsive Syndrome..... 530
Dermatophytosis, Resorcinal in the Treatment of.. 283
Diabetes in the Home..... 23
Diagnosis and Treatment of Congenital Syphilis... 208
Diagnosis of Chronic Appendicitis..... 195
Diphtheria Control, the Practitioner's Part in..... 535
Diverticulum, Meckel's 417
Duodenum and Stomach, Treatment of Perforated Ulcers of 380

E

Economics of the Charity Problem—Some Thoughts on 378
Economic Value of Scientific Medicine (Radio Broadcast) 387
Editorials:
Advisory Committee, President's..... 258
Annual Meeting, Change in Time of..... 384
Approved Hospitals in Florida..... 506
Are Our Society Meetings Interesting?..... 214
Bronchiectasis 171
Change in Time of Annual Meeting..... 384
Charitable Contributions 257
Charity, So-Called 33
Committee, President's Advisory..... 258
Competition, Government 386
Competition, Is it Fair? 385
Control of Rabies 78
Cost of Medical Care 291
Delegates, House of 334
Dog Bites (Mad), First Aid for..... 34
Drugs or Dope 541
Dues, Membership 541
Education, Public 126
Election of Officers 292
Exhibits, Technical 440
First Aid for Mad Dog Bites..... 34
Government Competition 386
Hollywood Meeting, The.....439, 505
Hospitals, Approved in Florida..... 506
House of Delegates 334
Is It Fair Competition? 385
Malaria and Paresis 256
Medical Post-Graduate Course 385
Meeting, Annual, Change in Time of..... 384
Meeting, Hollywood 439, 505
Membership Dues 541
Officers, Election of 292
Our President 505
Paresis and Malaria 256
Post-Graduate Courses 440
Post-Graduate Medical Course..... 385
President's Advisory Committee 258
President, Our 505
Public Education, On 126
Rabies, Control of 78
So-Called Charity 33
Technical Exhibits 440
Tonsil Problem, The..... 125
Tuberculosis Fight, The..... 386
Where Are We Headed? 79

SEVEN YEARS' USE

has demonstrated the value of

THE SURGICAL SOLUTION
of
MERCUROCHROME, H. W. & D.
in
PREOPERATIVE SKIN DISINFECTION

This preparation contains 2% Mercurochrome in aqueous-alcohol-acetone solution and has the advantages that:

- Application is not painful.
- It dries quickly.
- The color is due to Mercurochrome and shows how thoroughly this antiseptic agent has been applied.
- Stock solutions do not deteriorate.

Now available in 4, 8 and 16-oz. bottles and in special bulk package for hospitals.

Literature on request.

HYNSON, WESTCOTT & DUNNING, INC.
Baltimore, Maryland

DR. RANDOLPH'S SANITARIUM
JACKSONVILLE, FLORIDA

Registered and Approved by A. M. A. Council on Medical Education and Hospitals

NERVOUS AND MILD MENTAL CASES

Airy corner rooms, shady yard. Home atmosphere emphasized. Utmost privacy. Number of patients limited to insure maximum individual attention.

RESIDENT NEURO-PSYCHIATRIST

Delightful suburban location—Fifteen minutes to city amusements — Forty minutes to the beaches.

JAMES H. RANDOLPH, M. D.
323 St. James Building, Jacksonville, Florida
Phone Jacksonville 2-2330

in Neurosyphilis

The use of Tryparsamide should have first consideration

Clinical reports after Tryparsamide treatment indicate that forty to fifty per cent of cases of early paresis show symptomatic improvement. The treatment is inexpensive; does not disrupt the patient's daily routine of life and is available through the services of his personal physician.

Clinical reports and treatment methods will be furnished on request.

MERCK & CO. INC., Rahway, N. J.

ACCEPTED AMERICAN MEDICAL ASSN.

Tryparsamide

Manufactured by Arrangement with The Rockefeller Institute for Medical Research—Patentee and Registrant

Endocarditis, Recurrent Rheumatic—Advantage of Removal of Persons Suffering from to Tropics... 75
Endocervicitis ... 241
Examinations, Periodic Health, From the Standpoint of the Railway Surgeon—A Responsibility and an Opportunity ... 120
Examination, Roentgenological, in the Differential Diagnosis of Abdominal Conditions... 105
Exhibit Space, Application for... 458

F

Florida Doctor's Contribution, A (Radio Broadcast) 335
Florida East Coast Medical Society Meeting... 172
Florida Medical Association—Proceedings of Sixtieth Annual Meeting ... 481
Florida Medical Association—Program of Sixtieth Annual Meeting ... 434
Florida Medical Association—What it is and the Value of Its Influence in the State (Radio Broadcast) ... 337
Florida Midland Medical Society Meeting... 173
Florida Radiological Society—Program of Spring Meeting ... 437
Florida Railway Surgeons' Association, Program of Fourteenth Annual Meeting... 437
Florida Railway Surgeons' Association—Thirteenth Annual Meeting of ... 80
Function of Newly Formed American Academy of Pediatrics ... 252

G

Golden Decade of Medicine and the Grouping of Events by Decades ... 27

H

Hay Fever in Florida... 18
Heart Disorders, Coronary Artery Disease as Related to ... 11
Helms Memorial Association, John S. ... 352
Hemorrhage, Abdominal ... 382
Hemorrhage, Spontaneous Subarachnoid—Report of Three Cases ... 168
Hollywood, The Convention City... 432
Hope Haven, Treatment of Crippled Children at.. 73
Hope Haven, Treatment of Medical Cases at... 70
Hospitals, Community (Radio Broadcast)... 391
Hypertension—A Further Report of Two Aspects of (The Synchronizer) ... 158

I

Ileocolitis, Symptoms, Diagnosis and Treatment of.. 428
Impostor, Notice re ... 128
Index to Advertisements...268, 310, 358, 408, 460
Index to Authors, Volume XIX... 560
Index to Volume XIX... 552
Infections, Mouth—Should a Physician Treat?... 254

J

Juvenile Sinusitis, Recent Progress in... 149

L

Labor Pains, Amelioration of... 59
Legal Counsel, Address of... 478
Lobar Pneumonia, Significance of Symptoms and Signs in ... 525

M

McCarthy Loop or Resectotome—Transurethral Prostatotomy for Relief of Vesical Orifice Obstruction ... 30
Malaria a Challenge ... 283
Malaria Control Investigations ... 249
Man's Place in Nature (Radio Broadcast)... 441
Meckel's Diverticulum ... 417
Medical Cases at Hope Haven, Treatment of... 70
Medical Pioneering in the South... 371
Medical Profession, The (Radio Broadcast)... 338
Medical Profession, The—Its Contributions to Charity in the State of Florida (Radio Broadcast) 340
Medical Profession, Its Value to Society (Radio Broadcast) ... 389
Medicine and Superstition (Radio Broadcast)... 443
Medicine, the Golden Decade of and Grouping of Events by Decades ... 27

William D. Jones

Pharmacist

Laura and Adams Streets

Jacksonville, Florida

CLEAR LAKE LODGE
1500 Rio Grand Ave.,
P. O. Box 2221,
ORLANDO, FLORIDA

The place for your problem patient. We give custodial care to elderly, infirm people. Also mild types of mental and nervous cases.

Patients are classified and put in cottages according to classification. May we help you with your problem cases, and thereby remove a burden from the patients' families?

C. D. CHRIST, M.D., Medical Director, Phone 3154

W. H. SPIERS, M.D., Visiting Neurologist, Phone 7311

LOUISE WARREN, R.N., Superintendent, Phone 6284

J. K. ATTWOOD, Pharmacist
Medical Arts Building
1022 Park Street
JACKSONVILLE, FLORIDA.

BIOLOGICALS TEST SOLUTIONS
STAINS (MICROSCOPIC)
PRESCRIPTIONS

Out-of-Town Orders Shipped by Return Mail

FUL-VUE BIFOCALS *in* CRUXITE

Minimize
JUMP

Minimize
GLARE

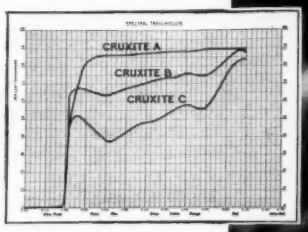

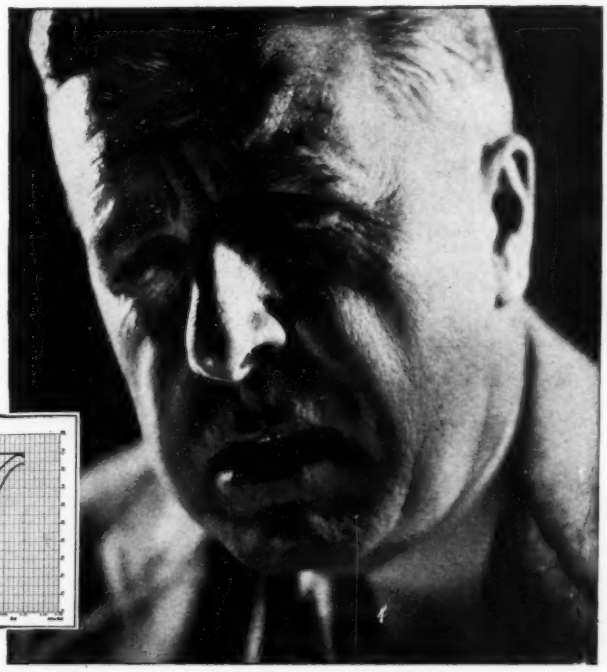

FUL-VUE Bifocals minimize "jump" and prevent excessive prism. They provide dependable vision in both the near and distance portions.

Cruxite lenses minimize glare and allow objects to be seen in their true colors. They provide eye-comfort where glare is present and prevent squinting.

During the months of extreme glare Ful-Vue Bifocals in Cruxite glass are obviously more kind to your eyes—and your patients' eyes. We recommend that you wear Ful-Vue Bifocals in Cruxite. You'll recommend them, too.

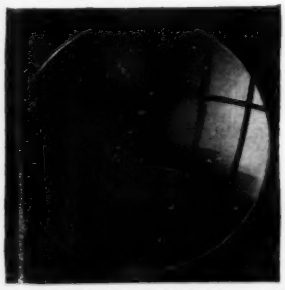

FUL-VUE BIFOCALS *and*
CRUXITE *are patented*

1933 A CENTURY OF PROGRESS CHICAGO 1833 1933 SEE OUR EXHIBIT HALL OF SCIENCE American Optical Company

AMERICAN OPTICAL *Company*

J592

Medicine, Scientific, the Economic Value of (Radio Broadcast) 387
Meeting—Committee on Scientific Work..... 127
Meeting—Florida East Coast Medical Society..... 172
Meeting—Florida Midland Medical Society..... 173
Meeting—Southeastern Surgical Congress..... 299
Meetings—Committee 81
Membership Roster—Florida Medical Association, 1932 344
Modern Treatment of Syphilis and Some of Its Complications 237
Mouth Infections—Should a Physician Treat?..... 254

N

Nerve, Phrenic, Avulsion of..... 251
Nervous System, Sympathetic, Surgery of..... 424
News Items (see State News Items)

O

Obituaries and Death Notices:
Adams, D. M. 219
Baldwin, Robert E. 449
Box, W. C. 41, 131
Harrison, Carl H. 128
Helms, John S. 85
Hudgens, T. H. 260
Irwin, Joseph Max 508
Jordan, William Bullard..... 351
McMurray, H. E. 85, 131
McSwain, Daniel L. 394, 448
Smith, Ralph E. 174, 351
Stone, George S. 40, 86
Walton, Milton 508
Obstruction, Urinary—Recognition of Its Cause and Relief 153
Obstruction, Vesical Orifice—Transurethral Prostatotomy for Relief of, with McCarthy Loop or Resectotome 30
Otitis Media, Acute 537

P

Pains, Labor, Amelioration of..... 59
Pediatrics, Function of Newly Formed American Academy of 252
Peptic Ulcer 321
Perforated Ulcers of Stomach and Duodenum, Treatment of 380
Periodic Health Examinations from the Standpoint of the Railway Surgeon—A Responsibility and an Opportunity 120
Perry School Tooth Brush Drill..... 37
Perspective of Cancer, A..... 430
Phrenic Nerve, Avulsion of..... 251
Pioneering in the South, Medical..... 371
Pneumonia, Lobar, Significance of Symptoms and Signs in 525
Poem—"Therapeutics" 290
Practical Estimation of Renal Function..... 288
Practitioner's Part in Diphtheria Control..... 535
Pre-Operative and Post-Operative Treatment of Surgical Patients Without Complications..... 245
President's Address 471
Proceedings of Thirteenth Annual Meeting, Florida Railway Surgeons' Assn. 80
Proceedings of Sixtieth Annual Meeting, Florida Medical Association 481
Profession, The Medical (Radio Broadcast)..... 338
Profession, the Medical—Its Contributions to Charity in the State of Florida (Radio Broadcast).... 340
Profession, the Medical—Its Value to Society (Radio Broadcast) 389
Program of Fourteenth Annual Meeting—Florida Railway Surgeons' Assn. 437
Program of Sixtieth Annual Meeting—Florida Medical Association 434
Program of Spring Meeting, Florida Radiological Society 437
Prostate, Transurethral Resection of..... 325
Prostatotomy, Transurethral, for Relief of Vesical Orifice Obstruction with McCarthy Loop or Resectotome 30
Public Health, Relation of Cancer Problem to..... 330

THE MENACE OF VITAMIN D DEFICIENCY *during pregnancy*

NO PHYSICIAN needs to be told how critical the prenatal period is to both mother and child. Even a slight Vitamin D deficiency at this time may manifest itself in softening of the mother's bones and teeth—or may seriously affect the developing foetus.

For Vitamin D, as you know, controls the absorption and utilization of calcium and phosphorus; and the demand for these two essential minerals is at least twice as great during pregnancy as under normal conditions.

Many physicians safeguard the developing child—and protect the mother's bones and teeth—by prescribing Cocomalt. It contains not less than 30 Steenbock (300 ADMA) units of Vitamin D per ounce. Prepared as directed, each glass is equivalent in Vitamin D content to not less than two-thirds of a teaspoonful of standard cod liver oil. Laboratory analyses show that Cocomalt increases the protein content of milk 45%—the carbohydrate content 184%—the mineral content (calcium and phosphorus) 48%.

Comes in powder form—at grocers and drug stores in ½-lb. and 1-lb. cans. Also in 5-lb. cans for hospital use, at a special price.

ACCEPTED AMERICAN MEDICAL ASSN. Council on Foods and Food

Cocomalt is accepted by the Committee on Foods of the American Medical Association

Free to Physicians

Send your name and address for a trial-size can of Cocomalt, *free.*

Cocomalt

DELICIOUS HOT OR COLD

Cocomalt is a scientific food concentrate of sucrose, skim milk, selected cocoa, barley malt extract, flavoring and added Sunshine Vitamin D.

ADDS 70% MORE FOOD-ENERGY NOURISHMENT TO MILK

(Prepared according to label directions)

R. B. DAVIS CO., Dept. BE-4 Hoboken, N. J.

Please send me a trial-size can of Cocomalt, free.

Dr......

Address.....

City.....*State*.....

A Florida Institution » »

For many years we have served an exacting and discriminating clientele. Our product is known to those who demand the BETTER KIND of PRINTING. Professional men find our service helpful—we can solve their printing problems, however difficult.

FLORIDA

THE RECORD COMPANY *Printers*

Specialists in

FOUR-COLOR PROCESS PRINTING

Main Office and Plant—Saint Augustine, Florida

The Medical Journal is printed by The Record Company St. Augustine, Florida

POSTGRADUATE COURSE

FOR GRADUATES IN MEDICINE
EYE, EAR, NOSE and THROAT

A house doctor is appointed July 1st and Jan. 1st

LABORATORY COURSE

FOR NURSES AND GRADUATES OF HIGH SCHOOL

Classes Limited to Six
X-Ray, Basal Metabolism, Electro-cardiography and Physical Therapy

150 clinical patients daily provide material for classes. Positions with attractive salaries in hospitals and with group doctors await qualified Technicians

For particulars regarding either course write
CHICAGO EYE, EAR, NOSE AND THROAT HOSPITAL, 231 West Washington Street, Chicago, Illinois

AMBULANCE DIRECTORY

CAREY HAND
32-36 Pine Street,
ORLANDO, FLORIDA
Telephone 4381

MOULTON & KYLE
13 West Union Street
JACKSONVILLE, FLORIDA
Telephone 5-0186

COMBS FUNERAL HOMES
Ambulance Service
Phone 32101
MIAMI, FLORIDA
Phone 52101
MIAMI BEACH, FLA.

FERGUSON UNDERTAKING CO.
1201 South Olive
WEST PALM BEACH, FLA.

R

Radio Broadcasts.....335, 337, 338, 340, 387, 389, 391, 441, 443, 506, 541, 544
Recent Progress in Juvenile Sinusitis..... 149
Recurrent Agranulocytosis, with Report of Case.... 422
Registration at Sixtieth Annual Meeting, Florida Medical Association 499
Relation of Cancer Problem to Public Health..... 330
Renal Function, Practical Estimation of..... 288
Resection of Prostate, Transurethral..... 325
Resectotome or McCarthy Loop—Transurethral Prostatotomy for Relief of Vesical Orifice Obstruction 30
Resorcinal in the Treatment of Dermatophytosis... 283
Respiratory Stimulants, Comparative Values of.... 287
Responsibility of Medical Profession in the Cancer Situation 421
Rheumatic Endocarditis, Recurrent—Advantage of Removal of Persons Suffering from to Tropics... 75
Roentgenological Examination in the Differential Diagnosis of Abdominal Pathological Conditions.. 105
Roster, Membership, of Florida Medical Association, 1932 344

S

Schedule of Meetings of Component Societies..49, 139, 183, 229, 311, 516, 559
Should a Physician Treat Mouth Infections?..... 254
Significance of Symptoms and Signs in Lobar Pneumonia 525
Sinusitis, Juvenile, Recent Progress in..... 149
Smallpox (Radjo Broadcast)..... 506
Some Aspects of Thyroid Disease..... 121
Some Thoughts on the Economics of the Charity Problem 378
Southeastern Surgical Congress, Meeting of..... 299
Spinal Anesthesia 167
Spontaneous Subarachnoid Hemorrhage, Report of Three Cases 168
Statement of Ownership, Management, Circulation, etc. 182
State News Items.....37, 82, 127, 173, 215, 258, 298, 350, 394, 446, 508, 546
Stimulants, Respiratory, Comparative Value of.... 287
Stomach and Duodenum, Treatment of Perforated Ulcers of 380
Stomach, Syphilis of 527
Subarachnoid Hemorrhage, Spontaneous, Report of Three Cases 168
Superstition and Medicine (Radio Broadcast)..... 443
Surgery of the Sympathetic Nervous System..... 424
Surgical Patients Without Complications, Pre-Operative and Post-Operative Treatment..... 245
Sympathetic Nervous System, Surgery of..... 424
Symptoms, Diagnosis and Treatment of Ileocolitis.. 428
Synchronizer, The—A Further Report of Two Aspects of Hypertension 158
Syndrome, Convulsive and Dehydration..... 530
Syphilis and Some of Its Complications, Modern Treatment of 237
Syphilis, Congenital, Diagnosis and Treatment of.. 208
Syphilis of the Stomach..... 527

T

Therapeutics (Poem) 290
Thoracic Duct, Malignant Involvement of in Case of Combined Chylothorax and Chylous Ascites... 204
Thyroid Disease, Some Aspects of..... 121
Toothbrush Drill—Perry School 37
Transurethral Prostatotomy for Relief of Vesical Orifice Obstruction With McCarthy Loop or Resectotome 30
Transurethral Resection of the Prostate..... 325
Treatment of Crippled Children at Hope Haven... 73
Treatment of Medical Cases at Hope Haven..... 70
Treatment of Perforated Ulcers of Stomach and Duodenum 380
Treatment of Syphilis, Modern, and Some of Its Complications 237
Trichomonas, Vaginalis 281
Tuberculosis, Control of—An Unfinished Story (Radio Broadcast) 541

Brawner's Sanitarium

ATLANTA, GEORGIA

NERVOUS AND MENTAL

A modern neuropsychiatric hospital with special laboratory facilities for the study and treatment of early cases. Also a department for the treatment of drug and alcoholic addictions.

The Sanitarium is located on the Marietta Electric Car Line, ten miles from the center of Atlanta, near Smyrna, Ga. The grounds comprise 80 acres. The buildings are steam heated, electrically lighted, and many rooms have private baths.

Address communications to Brawner's Sanitarium, Smyrna, Ga., or to the city office, 478 Peachtree St., Atlanta, Ga.

DR. JAS. N. BRAWNER, Medical Director.
DR. ALBERT F. BRAWNER, Resident Physician.

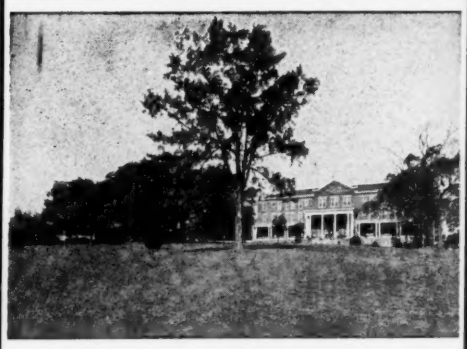

Allen's Invalid Home

MILLEDGEVILLE, GA.

Established 1890

For the treatment of

NERVOUS AND MENTAL DISEASES

Grounds 600 Acres

Buildings Brick Fireproof.

Comfortable Convenient

Site High and Healthful

E. W. ALLEN, M. D., Department for Men
H. D. ALLEN, M. D., Department for Women

Terms Reasonable